

OneGuide

NO. 1 DIGITAL IMPLANT SURGERY, OSSTEM

Creates patient-specific stents
by computer-based virtual
surgical simulation for
accurate and safe surgery.

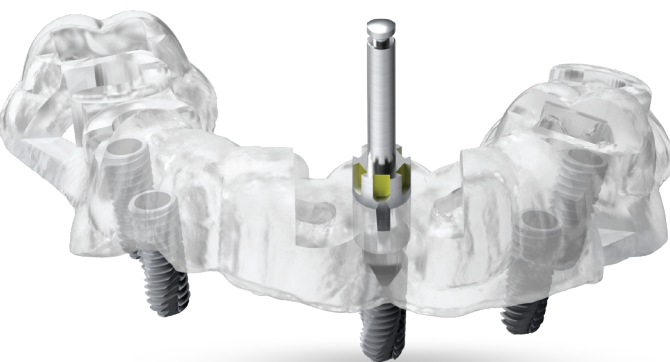

OSSTEM[®]
IMPLANT

OneGuide

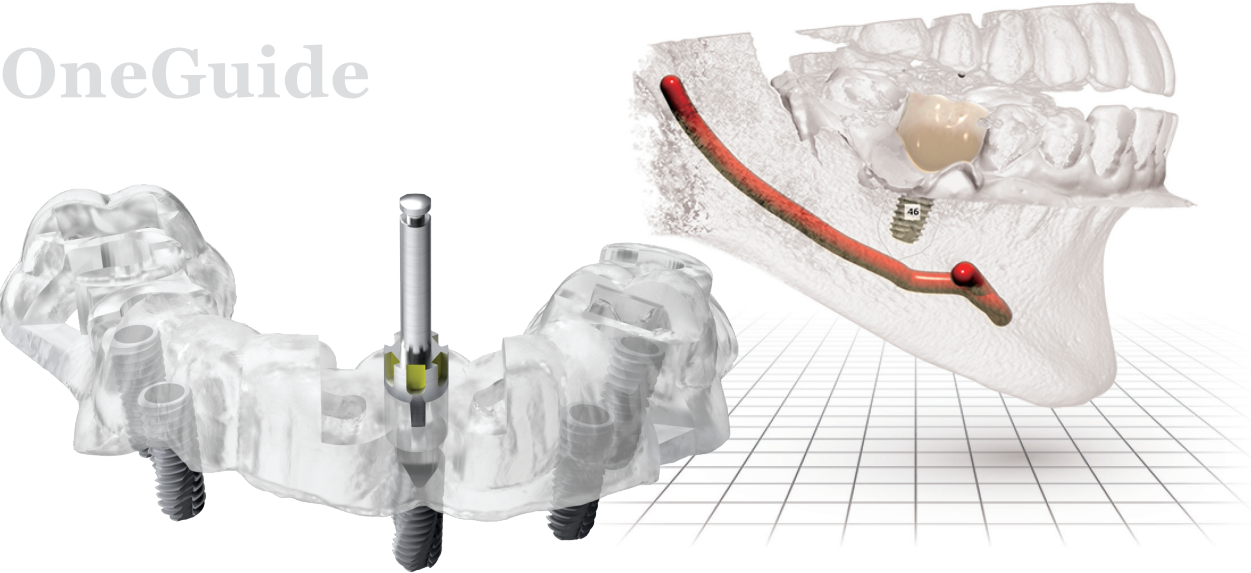

In the digital age, we recommend **Osstem OneGuide Surgery** for safer and more extended use of implants.

Recommended for :



Those who are afraid of surgery pain
It does not hurt!



Those with a lack of time due to social engagement
Quick surgery! Less number of outpatient visits!

OneGuide



Patients with systemic diseases, such as diabetes and hypertension
Minimal bleeding with minimal incision! Fast recovery!



Those with advanced age or who are physically weak
High success rate with safe and accurate surgery!

OneGuide

How Does OneGuide Surgery Work?

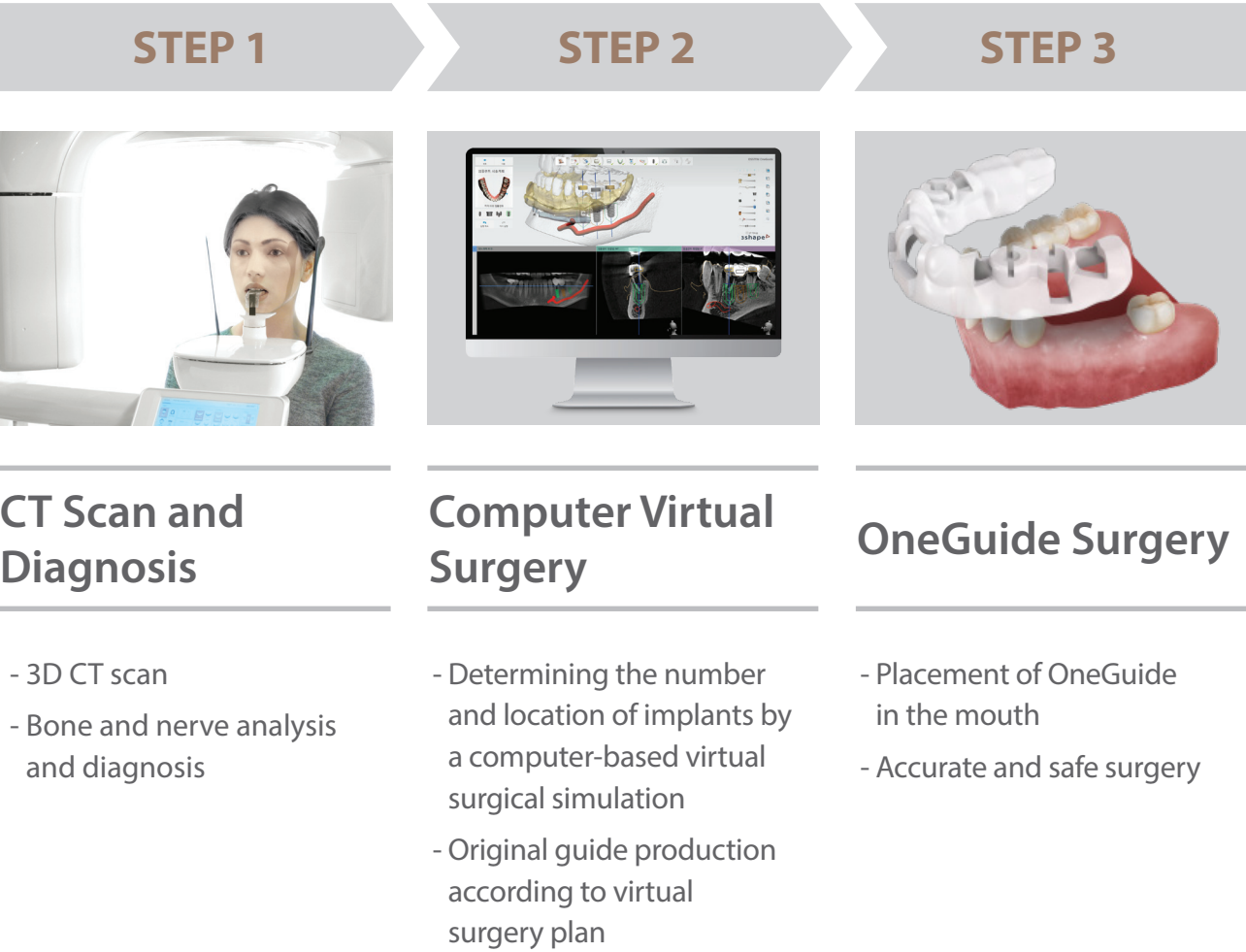

OneGuide surgery :

- Provides accurate detection of the bone by 3D computer stereoscopic imaging.
- Produces the OneGuide, a surgical guide for optimal implant positioning determined by computer-based virtual surgical simulation.
- Enables fast and safe implant placement in the accurate position.

OneGuide

How Does OneGuide Surgery Work?

STEP 1. Accurate detection of the bone by 3D computer stereoscopic imaging



Since it accurately diagnoses the thickness and condition of bone tissues and the location of blood vessels and nerves in 3D using state-of-the-art computed tomography (CT) equipment, the surgery's success rate is higher than that of a standard procedure using 2D radiography.

OneGuide

How Does OneGuide Surgery Work?

STEP 2. Production of OneGuide, a surgical guide for optimal implant positioning determined by computer-based virtual surgical simulation

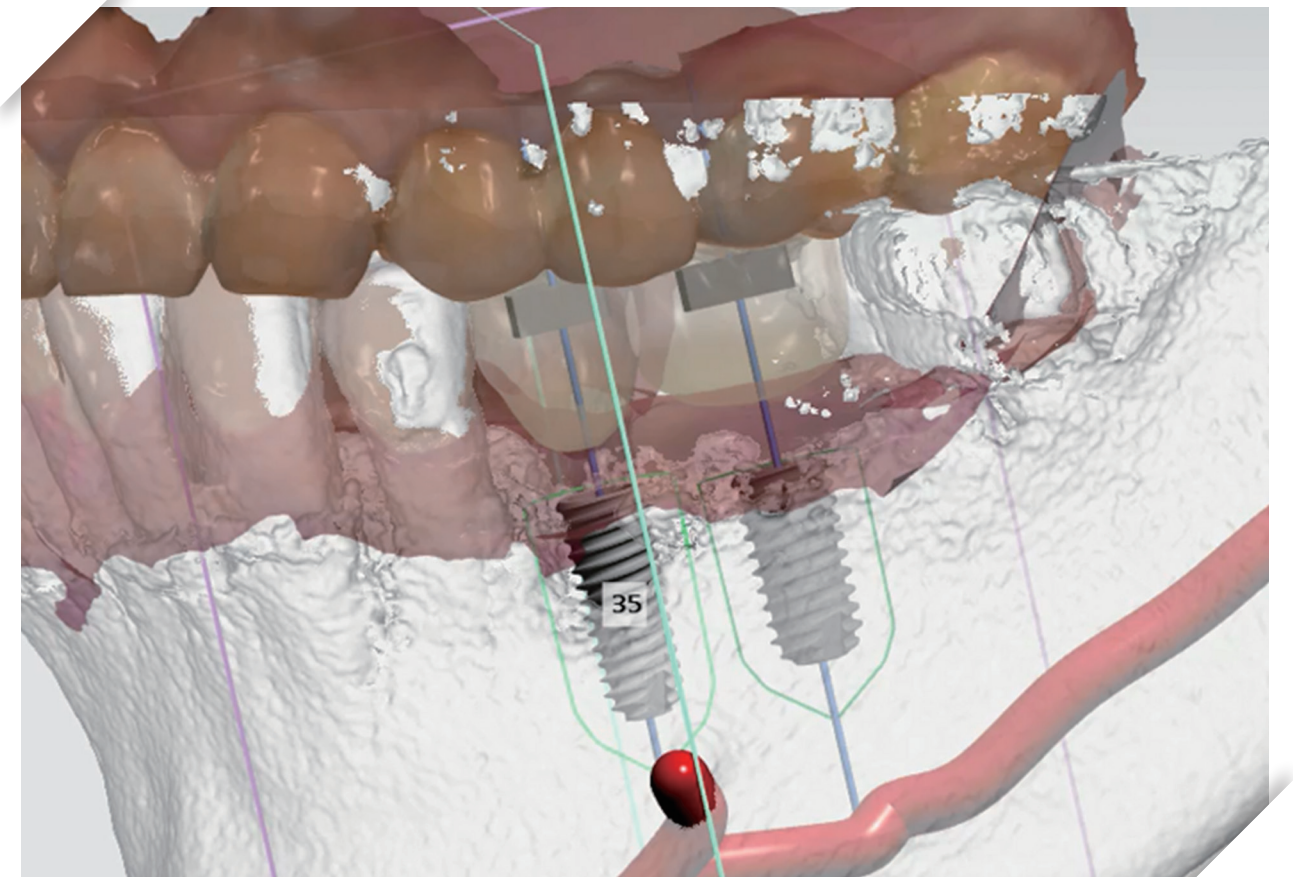

It enables safe and accurate surgery as it determines the number of implants, placement position, direction, and angle in advance by analyzing the invisible bone structure and nerve location through computer-based 3D virtual surgical simulation.

OneGuide

How Does OneGuide Surgery Work?

STEP 3. Fast and safe implant placement in the accurate position by placing the OneGuide

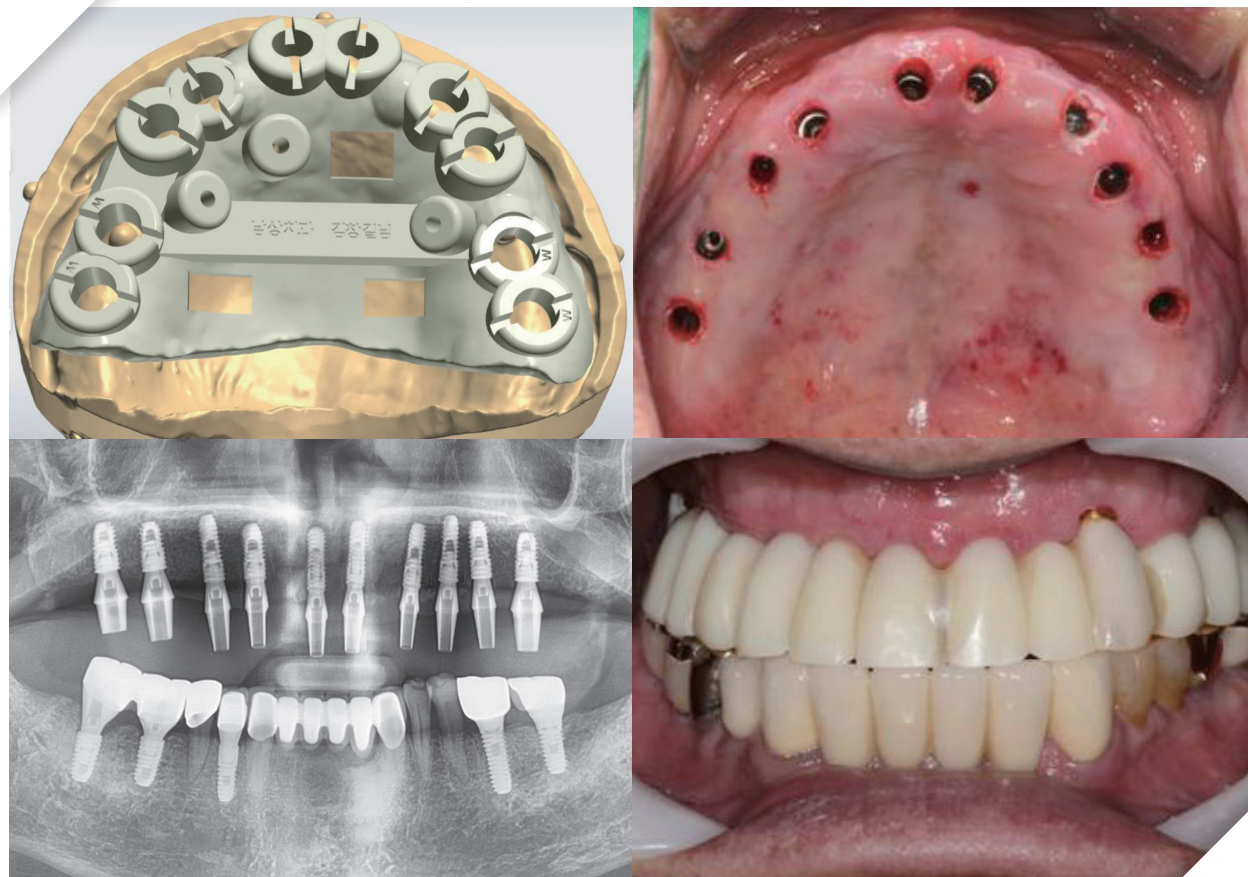



OSSTEM[®]
IMPLANT

The OneGuide produced based on the computer-based virtual surgical simulation is placed in the patient's mouth to allow fast, painless, and safe implant surgery with no incision or minimal incision.

OSSTEM[®]
IMPLANT

OneGuide

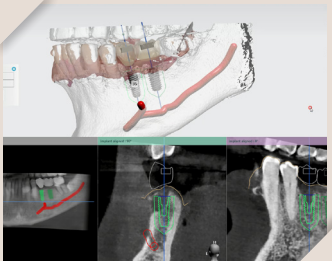
Why Is Osstem OneGuide Surgery Better than General Surgery?

VS	Diagnosis	Virtual surgical simulation
OneGuide Surgery	 3D CT diagnosis	 Computer-based virtual surgical simulation
General Surgery	 2D X-ray diagnosis	 Visual diagnosis

Benefit 1

Surgery is performed after an accurate detection of bone nerves by the 100% 3D CT scan.







Benefit 2

Computer-based virtual surgical simulation leads to a safe implant surgery with a long-lasting effect.

OSSTEM[®]
IMPLANT

OneGuide

Why Is Osstem OneGuide Surgery Better than General Surgery?

Incision method	Surgical method	Prosthesis
 Minimal incision (less pain, faster recovery)	 OneGuide surgery	 Temporary prosthetic loading on the date of the surgery
 Full incision	 Surgery by observing with the naked eye	 Prosthetic loading not possible on the date of the surgery

Benefit 3

It enables painless and quick surgery by minimizing gum incision.

Benefit 4

Patients can return to their daily lives immediately after surgery!

OSSTEM[®]
IMPLANT

OneGuide

Why Is Osstem OneGuide Surgery Better than General Surgery?

Benefit 1. Surgery is performed after an accurate detection of bone nerves by the 100% 3D CT scan.

OneGuide
Surgery

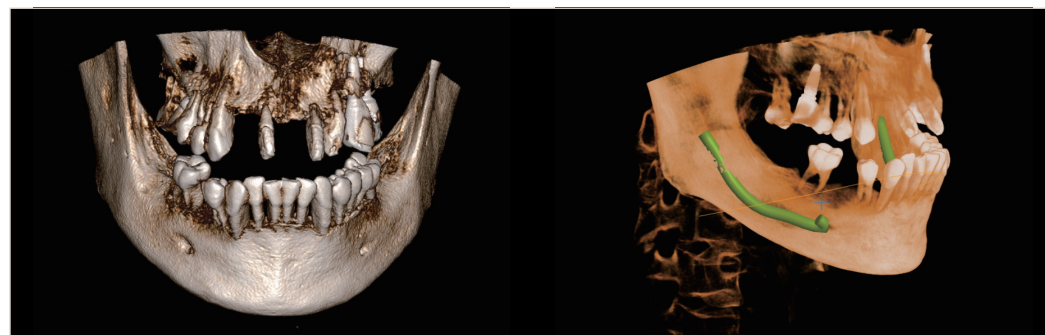

3D diagnosis (CT)

General
Surgery



2D diagnosis (X-ray)

Visual diagnosis

The 3D CT scans enable a precise 3D evaluation of the state of bone tissues and the position of nerves, which are not visible on X-ray and visual examination, and allows safe implant surgery with a high success rate.

OneGuide

Why Is Osstem OneGuide Surgery Better than General Surgery?

Benefit 2. Computer-based virtual surgical simulation leads to a safe implant surgery with a long-lasting effect.

OneGuide
Surgery

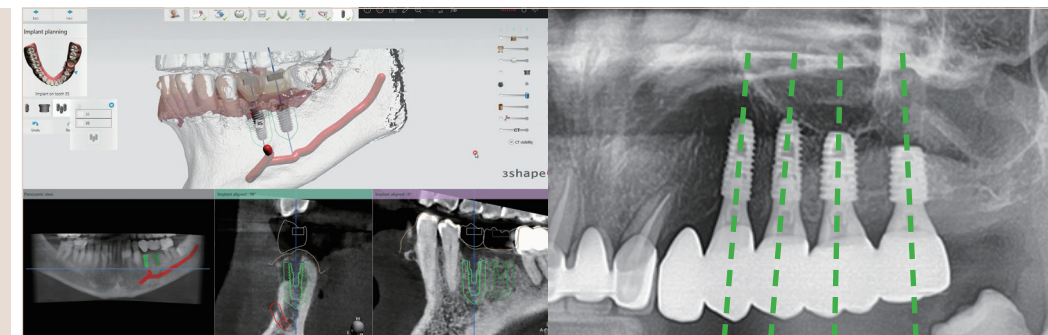

Position and depth of implant placement determined through computer-based virtual surgical simulation

General
Surgery

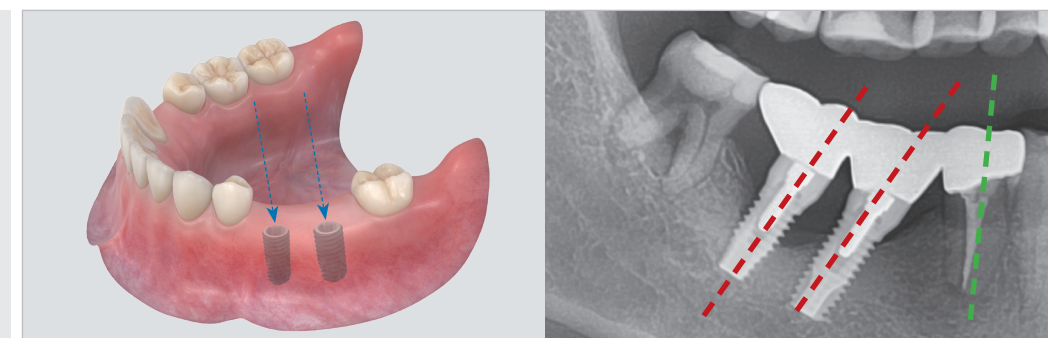

Surgery by observing with the naked eye

As the optimal position and depth of implant placement are determined through computer-based virtual surgical simulation produced by OneGuide, which is placed in the mouth for the surgery, it is a much safer and more accurate procedure than general surgery.

OneGuide

Why Is Osstem OneGuide Surgery Better than General Surgery?

Benefit 3. It enables painless and quick surgery by minimizing gum incision.

OneGuide Surgery



General Surgery



Since the surgery is performed by making a small hole for implant placement through minimal gum incision, the surgical mark is small, with minimal bleeding and no pain. It is very convenient has a very short operation time, allowing quick recovery after surgery.

OneGuide

Why Is Osstem OneGuide Surgery Better than General Surgery?

Benefit 4. Patients can return to their daily routine immediately after surgery.

OneGuide Surgery



General Surgery

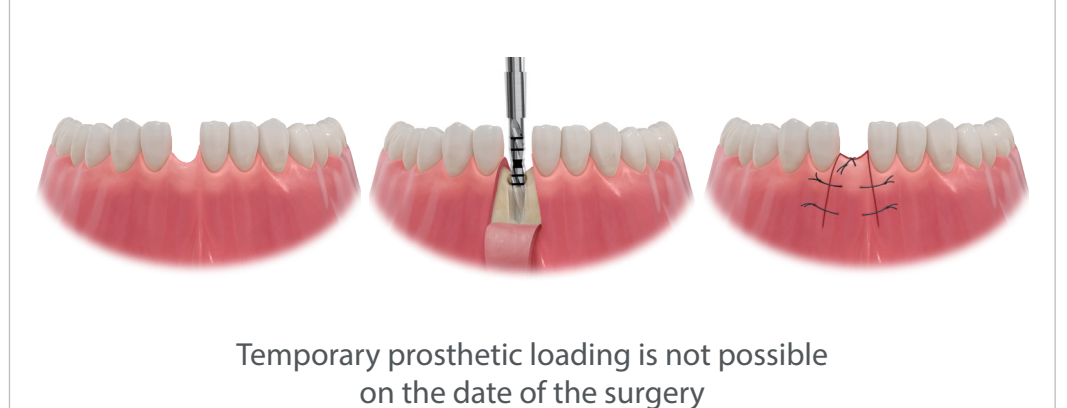

Customized temporary prosthesis suitable for the patient is produced in advance using computer-based virtual surgical simulation. It provides esthetic satisfaction with a natural-looking prosthesis, and the patients can resume their daily life activities (such as eating) with no discomfort.

OneGuide

How Are the Results of Osstem OneGuide Surgery?

CASE. Partial loss of maxillary molars OneGuide surgery and prosthetic treatment

Before surgery

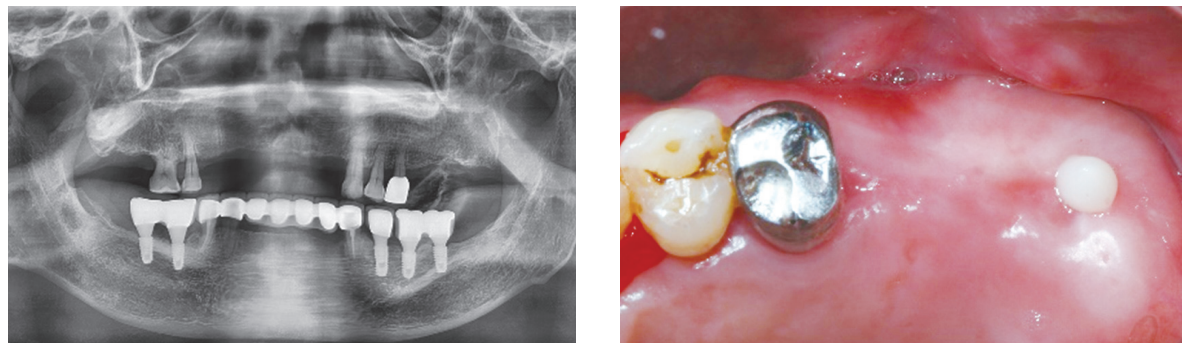

Computer-based virtual surgical simulation

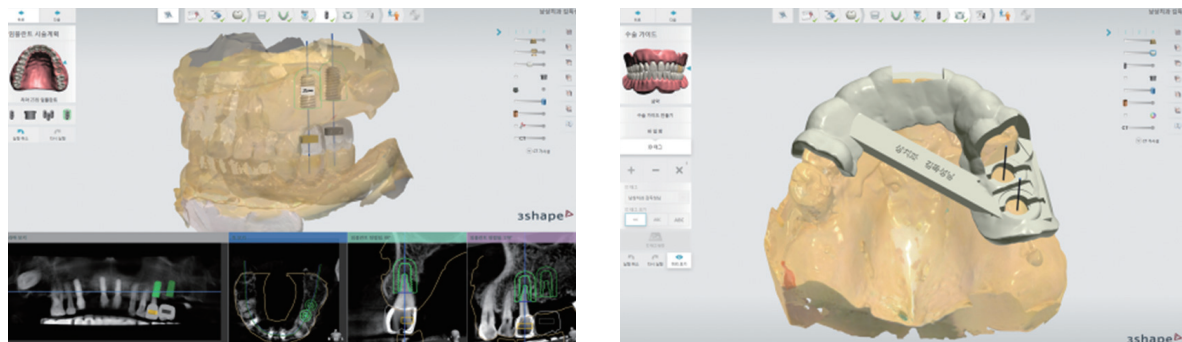

After surgery

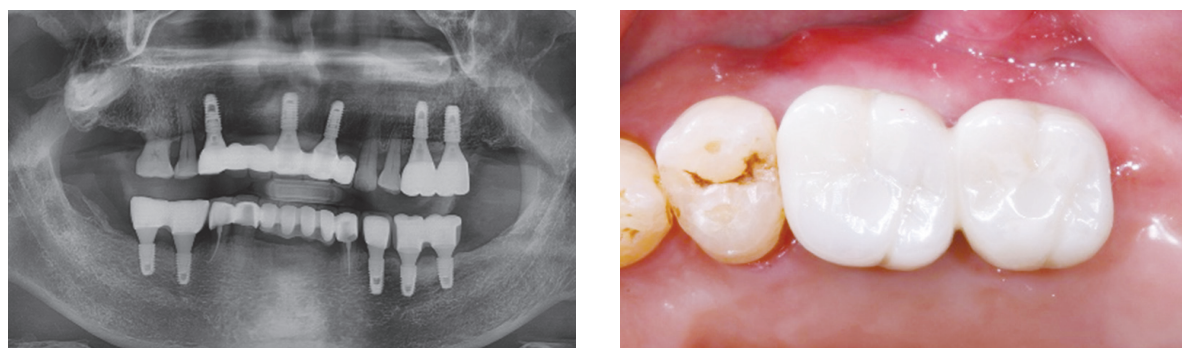

OneGuide

How Are the Results of Osstem OneGuide Surgery?

CASE. Partial loss of maxillary molars OneGuide surgery and prosthetic treatment

Before surgery

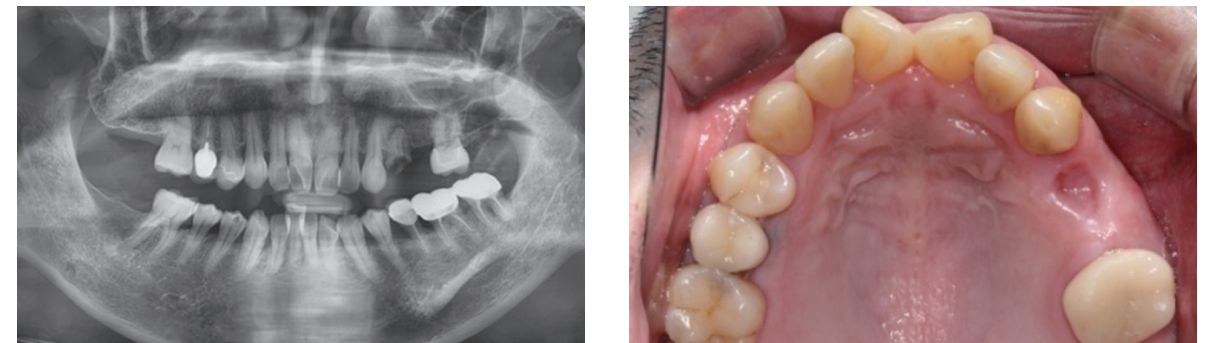

Computer-based virtual surgical simulation

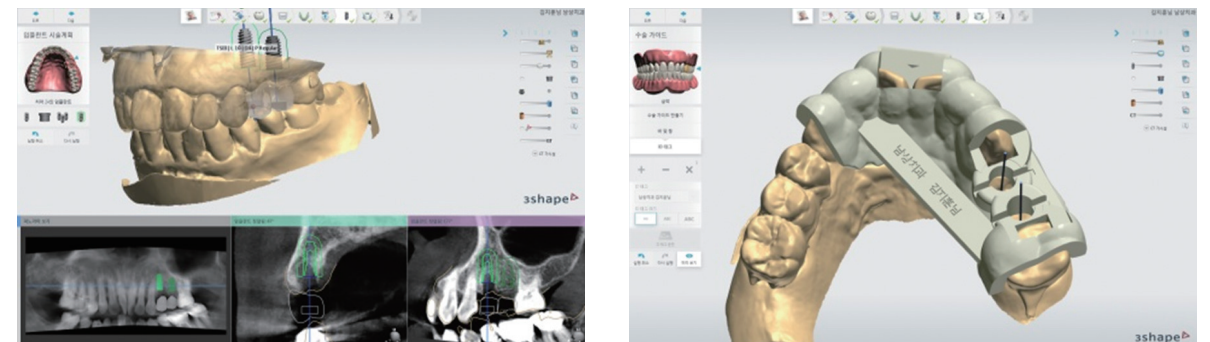

After surgery

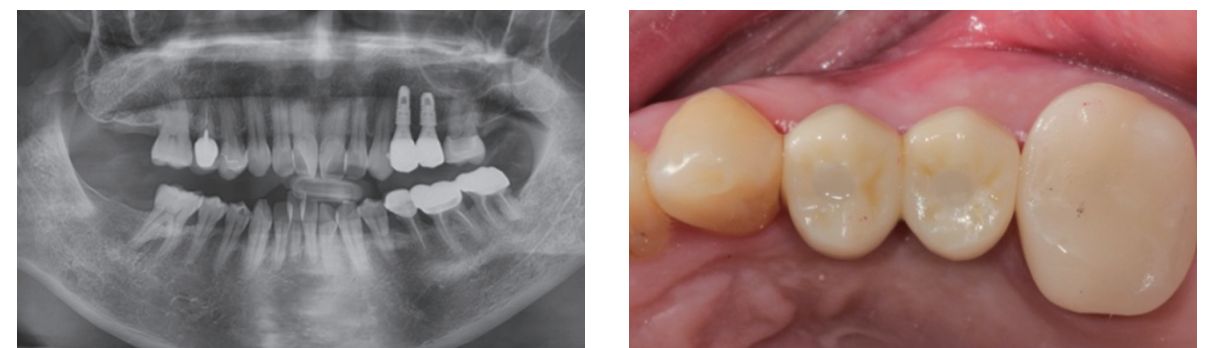

OneGuide

How Are the Results of Osstem OneGuide Surgery?

CASE. Multiple loss of maxillary molars
OneGuide surgery and prosthetic treatment

Before surgery

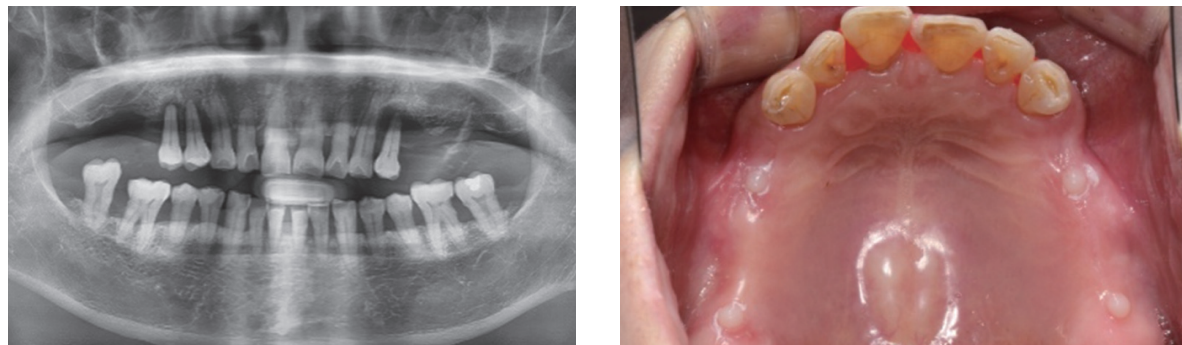

Computer-based virtual surgical simulation

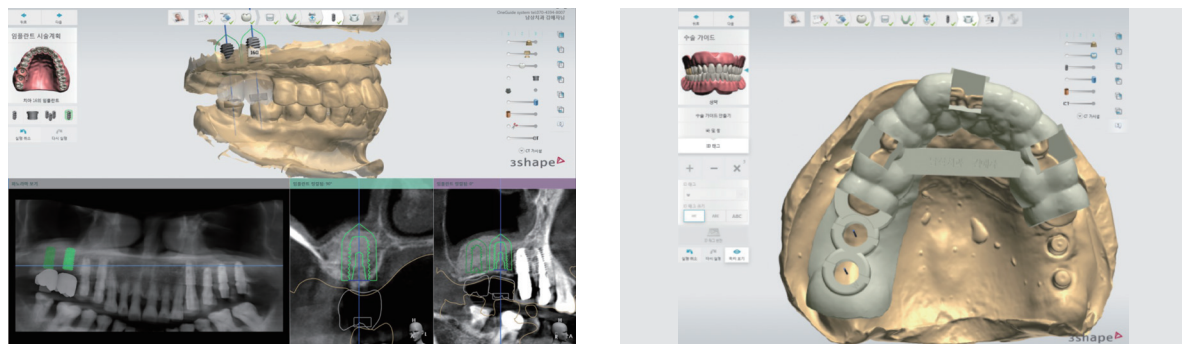

After surgery

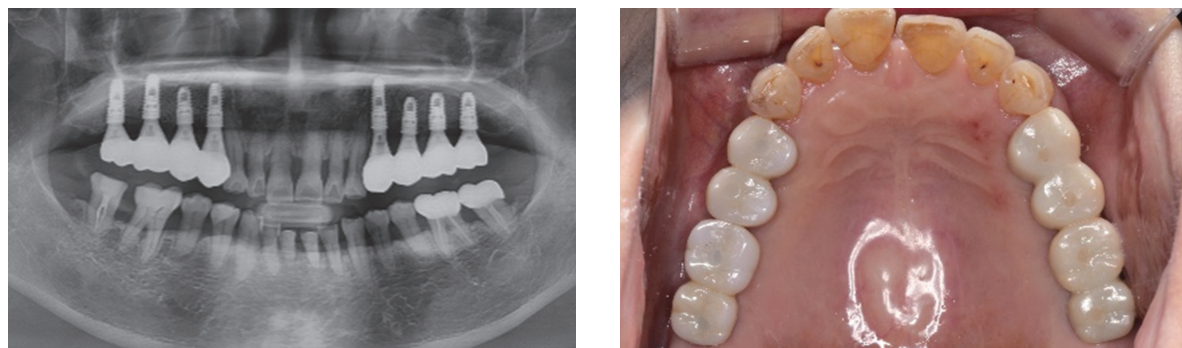

OneGuide

How Are the Results of Osstem OneGuide Surgery?

CASE. Maxillary incisors OneGuide surgery and
prosthetic treatment on the day of extraction

Before surgery

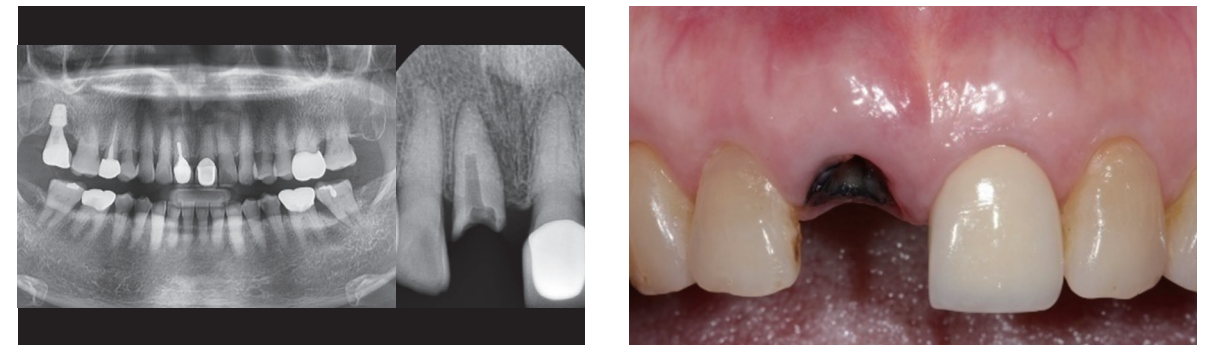

Computer-based virtual surgical simulation

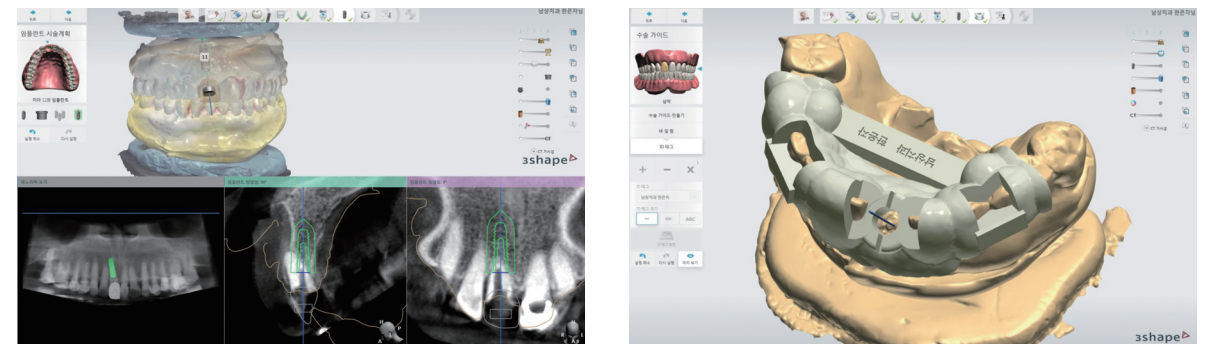

After surgery

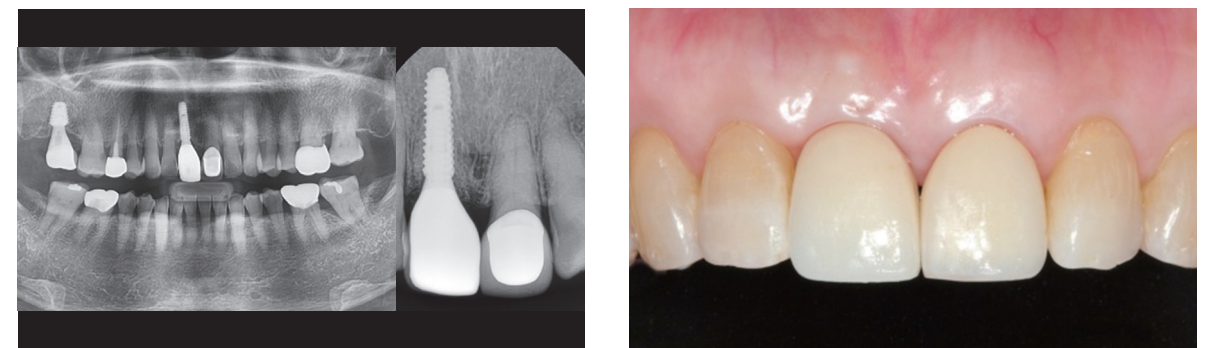

OneGuide

How Are the Results of Osstem OneGuide Surgery?

CASE. Damaged maxillary incisors OneGuide surgery and prosthetic treatment on the day of the extraction

Before surgery



Computer-based virtual surgical simulation

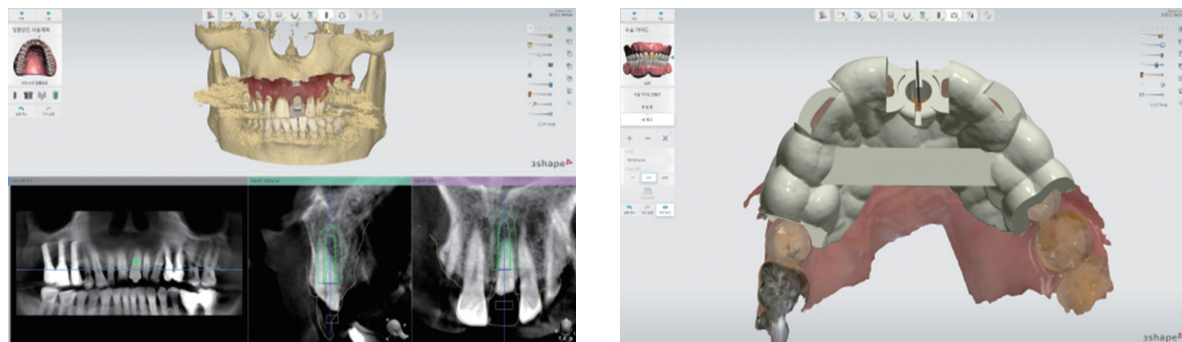

After surgery

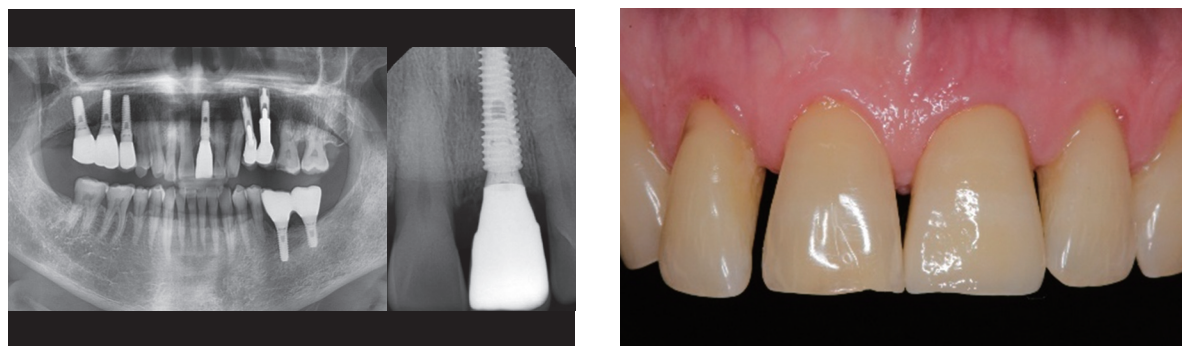

OSSTEM[®]
IMPLANT

OneGuide

How Are the Results of Osstem OneGuide Surgery?

CASE. Mandibular incisors OneGuide surgery and prosthetic treatment

Before surgery

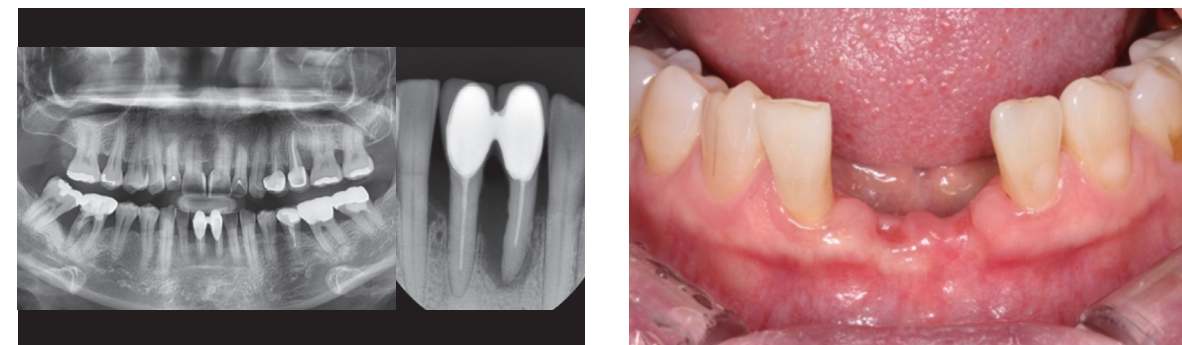

Computer-based virtual surgical simulation

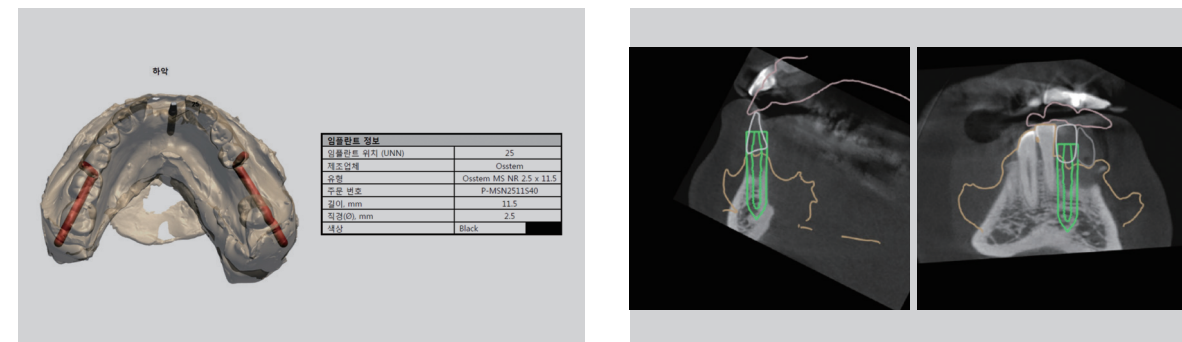

After surgery

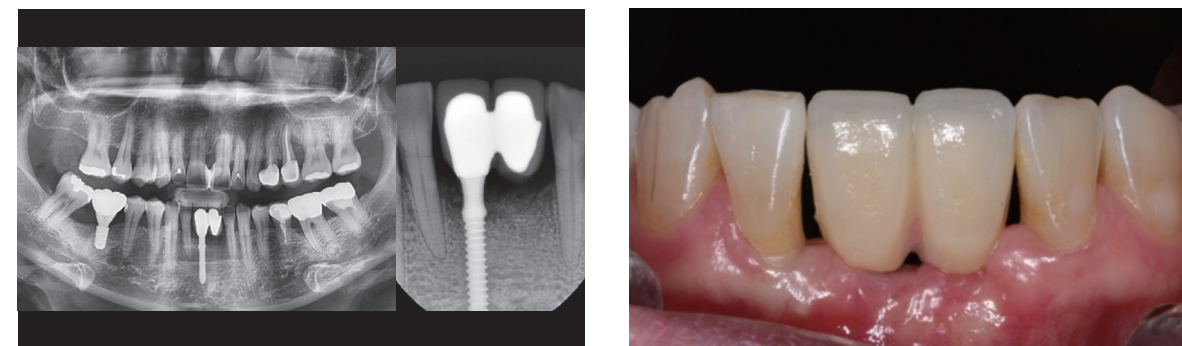

OSSTEM[®]
IMPLANT

OneGuide

How Are the Results of Osstem OneGuide Surgery?

CASE. Mandibular incisors OneGuide surgery and prosthetic treatment

Before surgery



Computer-based virtual surgical simulation

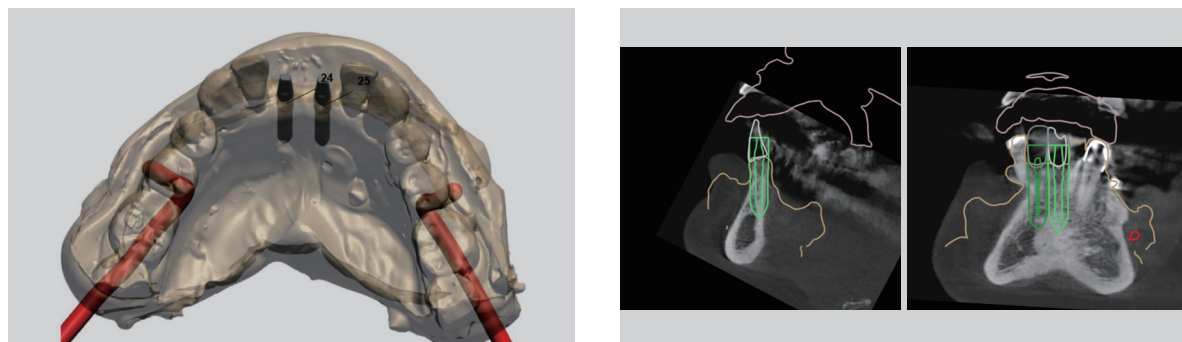

After surgery

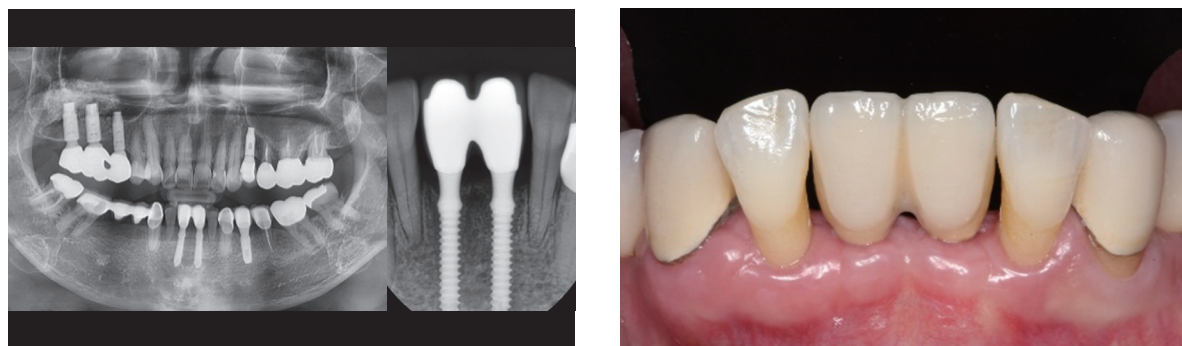

OSSTEM[®]
IMPLANT

OneGuide

How Are the Results of Osstem OneGuide Surgery?

CASE. Partial loss of maxillary molars OneGuide maxillary sinus lift surgery treatment

Before surgery

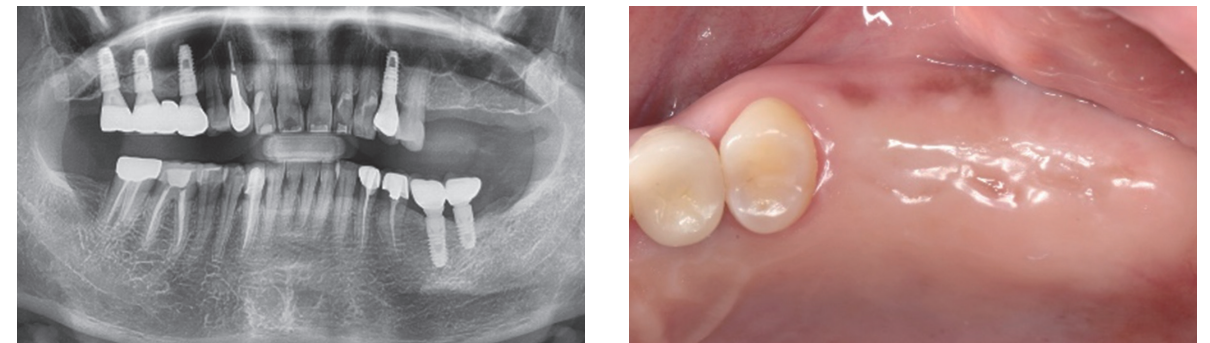

Computer-based virtual surgical simulation

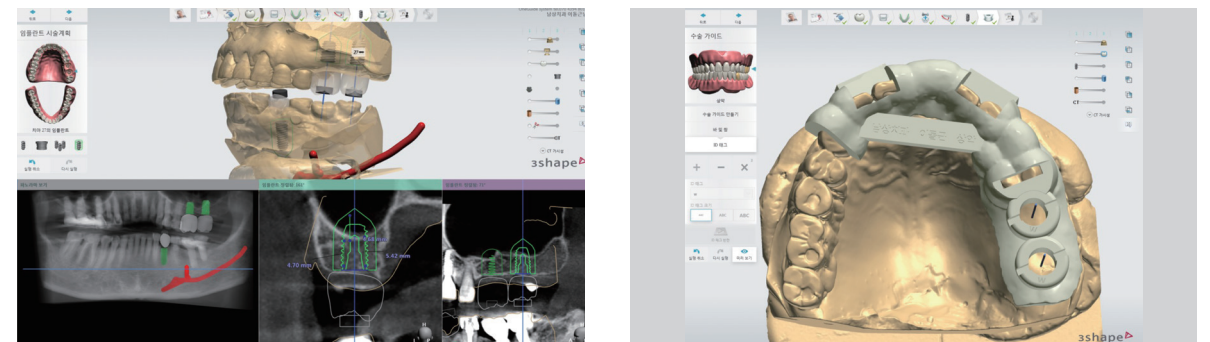

After surgery

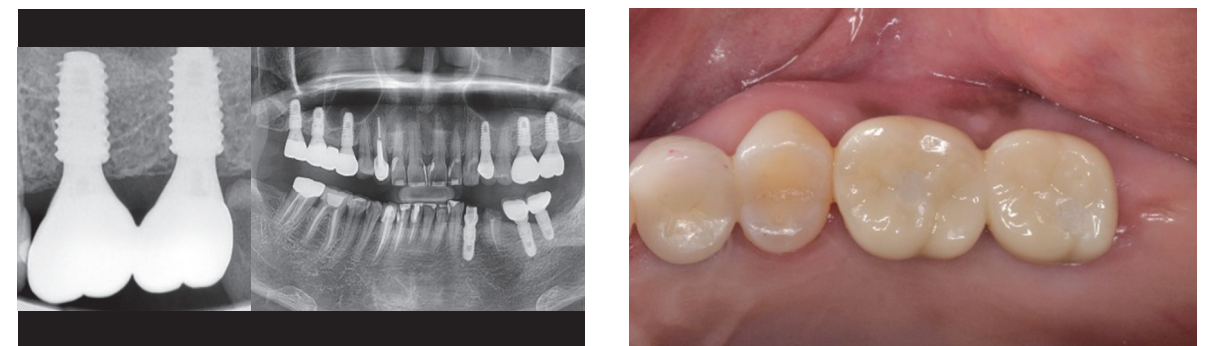

OSSTEM[®]
IMPLANT

OneGuide

How Are the Results of Osstem OneGuide Surgery?

CASE. Partial loss of maxillary molars
OneGuide maxillary sinus lift surgery treatment

Before surgery

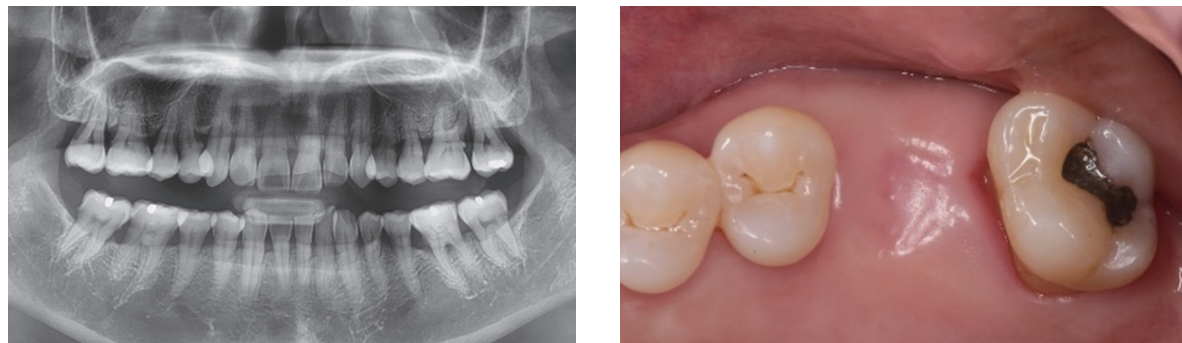

Computer-based virtual surgical simulation

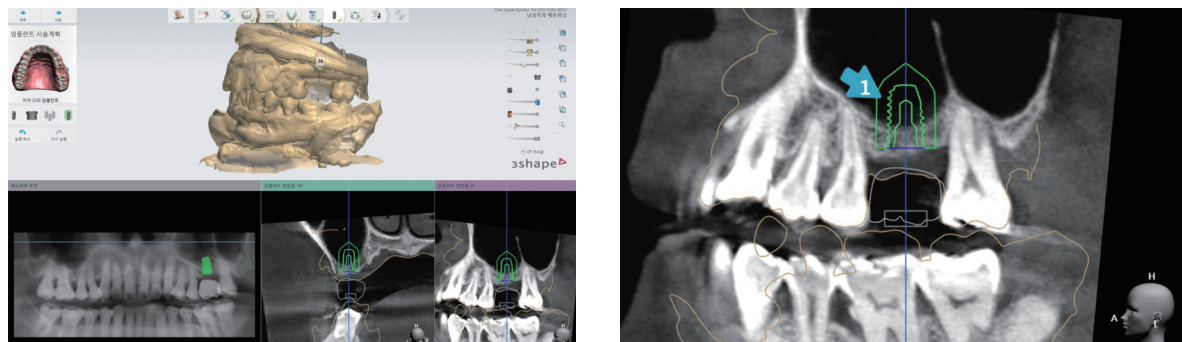

After surgery

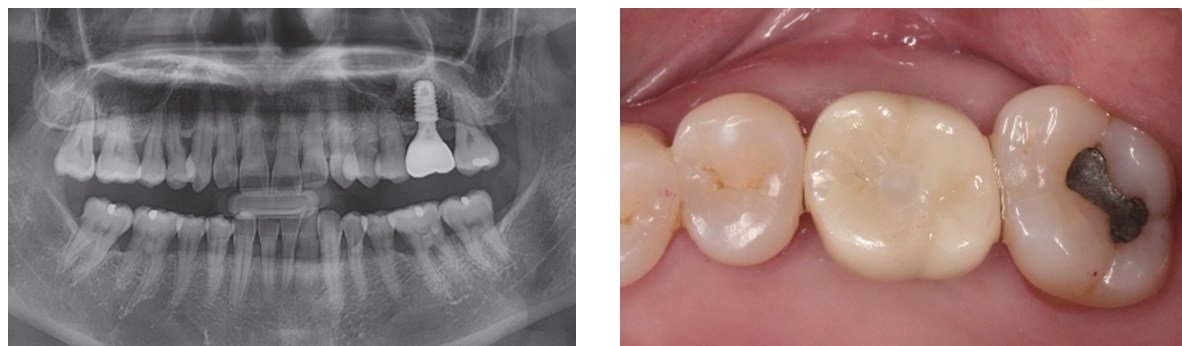

OneGuide

How Are the Results of Osstem OneGuide Surgery?

CASE. Maxillary edentulous patient OneGuide surgery
and temporary prosthetic treatment

Before surgery

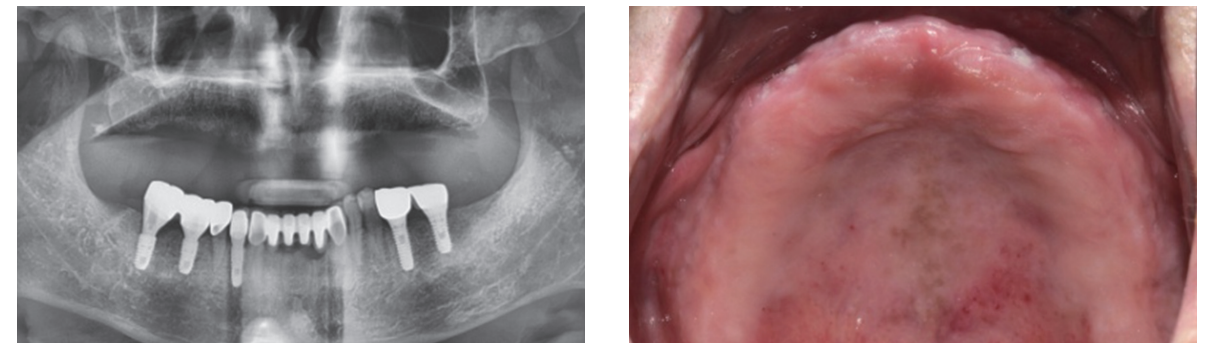

Computer-based virtual surgical simulation

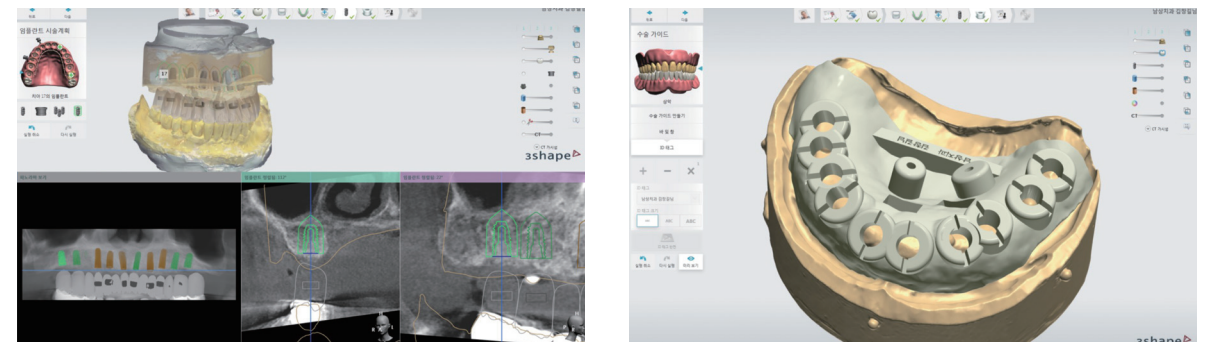

After surgery

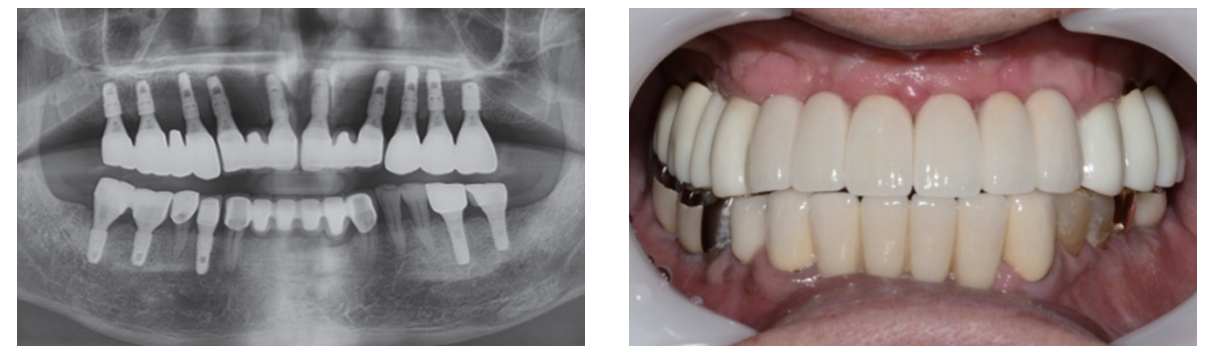

OneGuide

How Are the Results of Osstem OneGuide Surgery?

CASE. Partial loss of mandibular molars OneGuide surgery and prosthetic treatment

Before surgery



Computer-based virtual surgical simulation

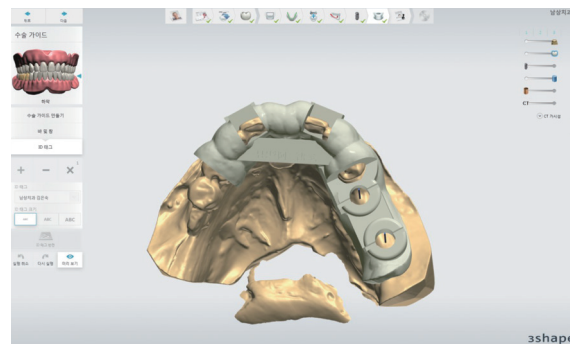
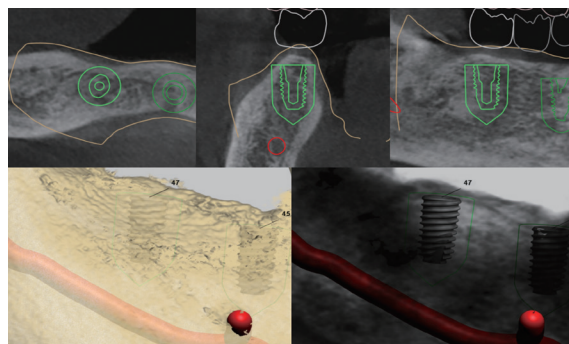

OSSTEM[®]
IMPLANT

After surgery



OSSTEM[®]
IMPLANT

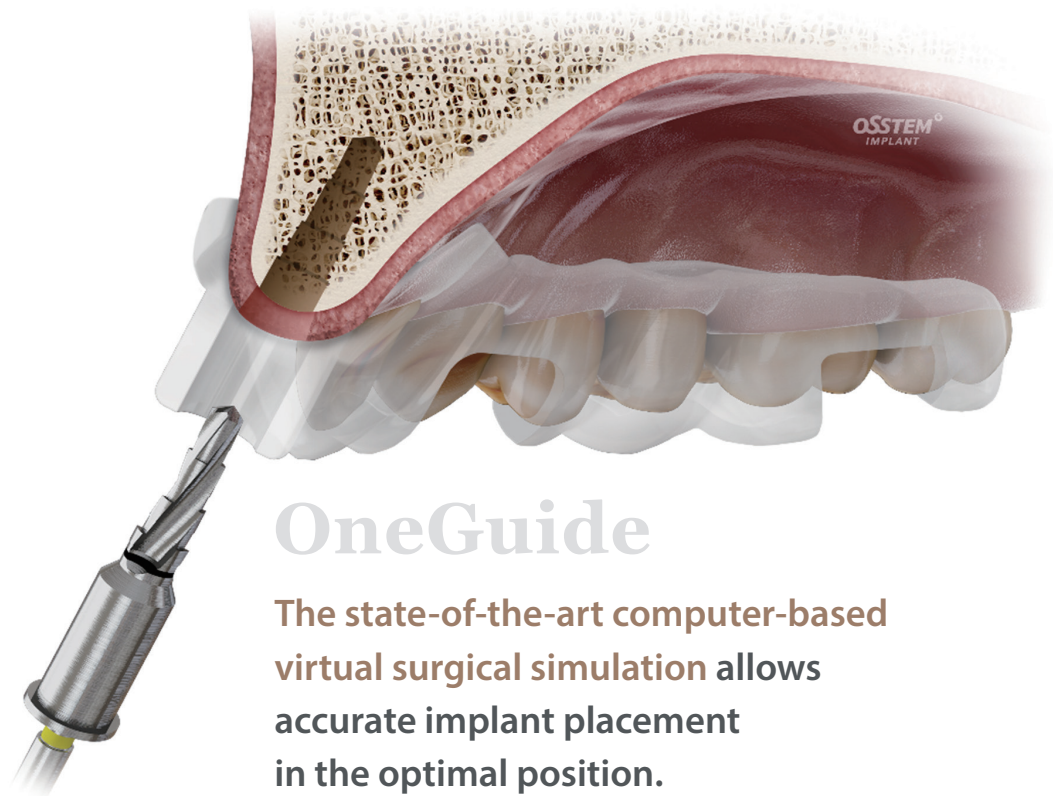

OneGuide

The state-of-the-art computer-based virtual surgical simulation allows accurate implant placement in the optimal position.

It enables safe and fast surgery with long-lasting prosthesis.